

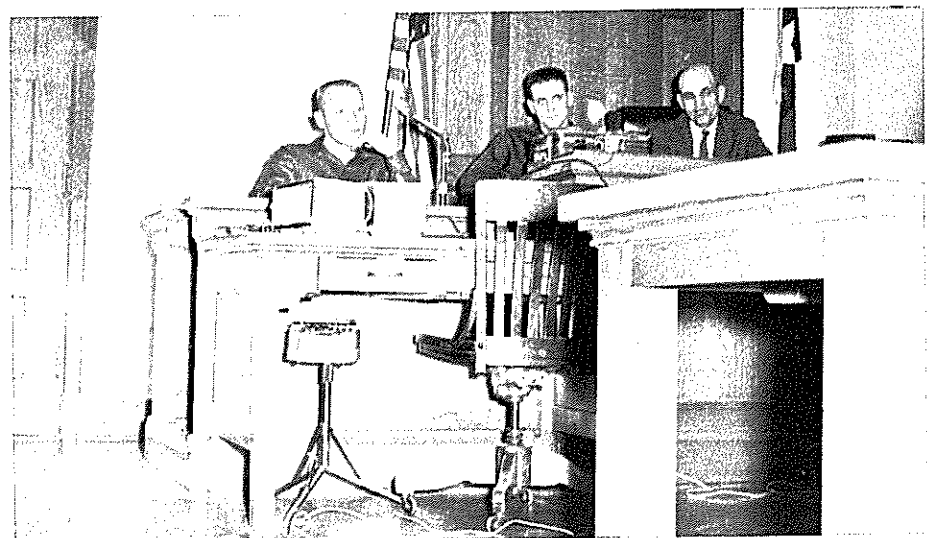

Terry Youngblood
 Moquin Sims
 Judy Bragg
 Hal Upchurch



Don Belding is wondering what question is forthcoming from Student Judge Ben Cherry. Flanked on Ben's left is Trial Judge John Banks.



Justice of the Peace Jeff Worley indicates to Kay and Marilyn the importance of maintaining records.

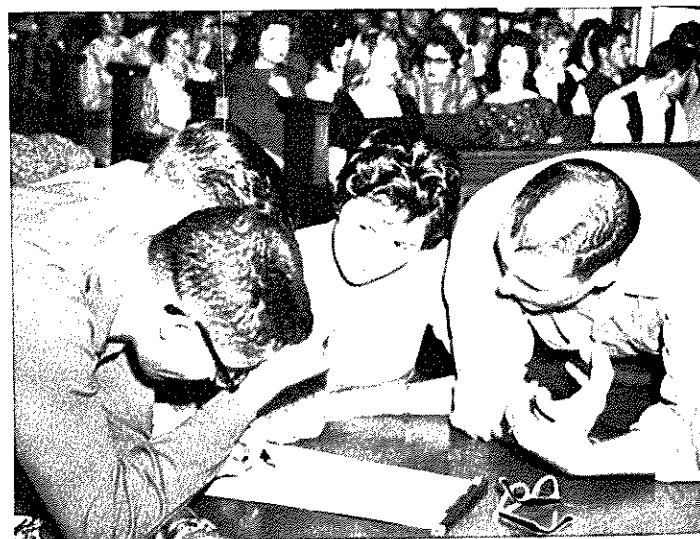

Defense is checking the list of 36 Seniors who were impaneled for the trial. Pictured left to right are Student Counsel for Defense Jerry Edwards, Counsel for Defense Mr. Owens, Defendant Carol Crow, and Defendant Gerry Gregg.

FRESHMEN

